RECAL

'60

GEN

Thomas Bowerman

ALLEN COUNTY PUBLIC LIBRARY
3 1833 01764 2940

GENEALOGY
977.102
L62BHS.
1960

Digitized by the Internet Archive
in 2010 with funding from
E-Yearbook.com

http://www.archive.org/details/recal1960lima

Volume IV

1960 Recal

Thomas Bowerman
1960

Bath High School

Lima, Ohio

FIRST FEDERAL SAVINGS

See First Federal First for

SAFE SAVINGS

3% current rate

HOME LOANS

Accounts Insured to $10,000

Lima, Ohio

DERRINGER REPAIR SERVICE

Chain Saw and Lawn Mower Headquarters

1501 Findlay Road Lima, Ohio

Phone CA 2-6909

Utility and Camping Trailer Rental

Wrecker Service - All Types Weldings

OHIO STATE SHOE REPAIR

Waldo Alley

H. D. Eversole

Dr. Harry J. Hanold

Optometrist

306-9 Dominion Building

Lima, Ohio

BUTLER'S DRUG STORE

692 S. Main St.

Lima, Ohio

LIMA CEMENT PRODUCTS, INC.

Plant Address — Spencerville Road at Erie R.R.

Phone CA 5-6761

Lima, Ohio

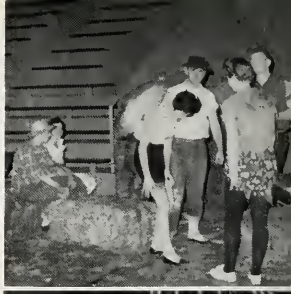

ADMINISTRATION AND FACULTY

MR. W. M. FLOYD
County Superintendent of Schools

County Superintendent

Board of Education

Mr. Robert Meade, Mr. Robert Kohli, Mr. Robert Brooks, Mr. R. J. Thompson, *Superintendent;* Mr. Roger Roush, *Clerk;* Mr. Harold Franklin, *Vice President,* and Mr. Robert Joseph, *President.*

Superintendent of Schools

It is a pleasure to be a small part of this the fourth edition of the Bath High School "Recal." The staff is to be congratulated for the long hours of excellent work they have done in the production of this yearbook. I am sure it will be treasured in the years to come by its owners as a pictorial record of their high school days. It not only pictures the history of the growth and development of Bath High School, but also hints of the glories and accomplishments of the future. May all of its future students and faculty fulfill the hopes and aspirations of those of the present.

— R. J. Thompson

Administration

Principal

To the students and members of the "Recal" Staff:

This book is an account of your toil and good times while searching for treasures. Some of your most treasured experiences and friendships come about during your high school days.

Many days we have to work hard. We take time out at intervals to enjoy ourselves and get better acquainted with those we are working with. These friendships and good times make it easier to get back to our work.

— R. E. Caton

High School

MR. DAVID GOLIVER
Low, Economics, Typing I

understanding

MRS. ALICE DRIVER
Home Economics

funny

MR. OLIVER HAGER
Biology, Guidance, Student Council, and Athletics Director

helpful

MR. WILLIAM TRUNK
Senior Band, Junior Band

small package

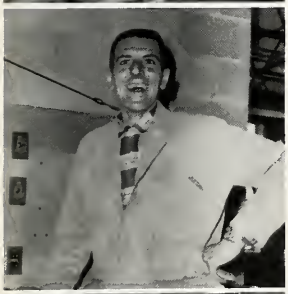

MR. ROBERT HOWER
Metal Shop

happy

MR. HAROLD BIXEL
Industrial Arts and Mechanical Drawing

slow

MRS. RUBY COFFIN
English 8th

mean

MR. THOMAS HANNAN
World History, Ohio History, Basketball

friendly

MRS. HELEN YOUNKMAN
Speech, Algebra I, Math 8th

jolly

MR. PAUL KROTZER
Football, 8th American History, General Business, Social Science

wonderful beat

Faculty

MR. JAMES SINIFF

Typing II, Office Practice, Shorthand I and II

easy going

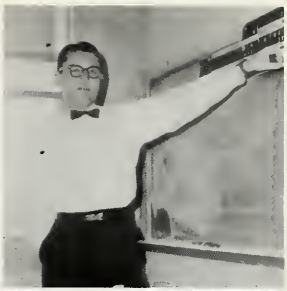

knowit

MR. MORRIS PATTON

Annual Staff, Algebra II, Trigonometry, Solid Geometry, Plane Geometry, 8th Grade Math

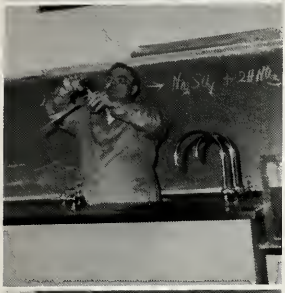

MR. RUDOLPH LEATHERMAN

Chemistry, Physics, Math

smart

lazy

MR. JERRY SCHOONOVER

Science, Health, Golf, Basketball, Football

MR. JOHN PRYER

Mixed Chorus, Girls' Glee, Girls' Ensemble, 8th Music

gay

human

MISS BETTY SHRIDER

English III, IV, Library

MRS. IDA HALL

Latin I and II, English II

over powered

lazy smart

MR. HENRY ZABORNIAK

Driver's Training, Physical Education, Baseball, Basketball, Football

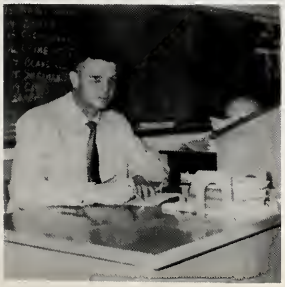

MR. CALVIN EARLY

English II, Government and Social Problems, American History

over powering

weak

MRS. ALMA LONG

Physcial Education, Health, 9th Grade English, G.A.A.

Mrs. Oberdier — our faithful secretary.

Mrs. Sheer — she taok aur money.

Non-Academic Personnel

Mrs. Derringer, Mrs. Fetter, Mrs. Miller, Mrs. Brennaman, Mrs. Smith, Mrs. Ward, Mrs. Caleman — they brewed aur faad.

Mr. Martin, Mr. Ott — they cleoned up after us.

Beatrice Foods Co.

124 West Wayne Street Lima, Ohio

Telephone CA 5-9075

BEST WISHES

FROM

MEADOW GOLD DAIRIES

OF

NORTHWESTERN OHIO

Compliments of

DICKEN & WONDERS STUDIO

Portrait and Commercial Photographers

121 Perry Street Fostoria, Ohio

"All photographs in this annual taken by Dicken & Wonders Studio"

SENIORS

Tom Bowerman ---------- *President*
Joe Roeder ---------- *Vice-President*
Coleen Herr ---------- *Secretary*
Margene Ruhlen ---------- *Treasurer*
Ron Stauffer ---------- *Reporter*

engineer

KENNETH BASSETT

Honors: Ethan Allan Honor Society; Buckeye Boys' State; Valedictorian; Leader Style Panel.
Offices: Junior Class Treasurer; President Chair 4.
Activities: Junior Class Play 3; Senior Class Play 4; Operetta 4; Annual Staff 2, 3, 4. Chair 1, 4.
Organizations: Band 2, 3, 4.

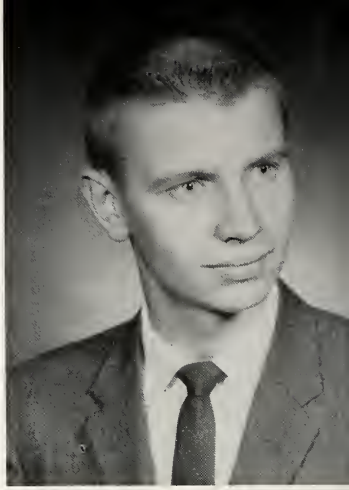

JOYCE BAKER

Activities: Cheerleader 1.
Organizations: G.A.A. 2, 3, 4, G.A.A. Basketball Team 2; Pep Club 2, 4; Mixed Chair 1, 3, 4; Girls' Ensemble 4; Girls' Glee 1, 3, 4; F.B.L.A. 3; F.H.A. 2.

TOM BETTS

Activities: Tumbling 1, 2, 3, 4.

SHARON BISHOP

Offices: G.A.A. Representative 2; Business Manager, Recal Staff 4, Ass't Business Manager 3.
Activities: Junior Class Play 3; Majorette 2, 3, 4; Cheerleader 1.
Organizations: F.N.A. 3; F.B.L.A. 3; G.A.A. 3, 4, 5.

motel manager

NELSON BLACKMORE

Offices: Hi-Y Secretary, Washington Courthouse.
Activities: Football 1, 2, 3, 4; Track 2; Junior Play, Washington Courthouse.
Organizations: Varsity B 4; F.B.L.A. 4, Hi-Y.

nurse

MARION BOWERS

Honors: Ethan Allan Honor Society.
Activities: Football Manager 1, 2, 3, 4; Basketball Manager 2, 3, 4; Baseball Mgr. 2; Wildcat Press 4; Senior Class Play 4.
Organizations: Varsity B 2, 3, 4.

TOM BOWERMAN

Honors: Ethan Allan Honor Society.
Offices: Class Vice-President 3, Class President 4; Varsity B, President 3, 4; Co-Captain, Football 4.
Activities: Football 1, 2, 3, 4; Tumbling 1, 2, 3; Basketball Trainer 4; Wildcat Press 4; Recal Staff 4.
Organizations: Varsity B 2, 3, 4; F.T.A. 4; Pep Club 4.

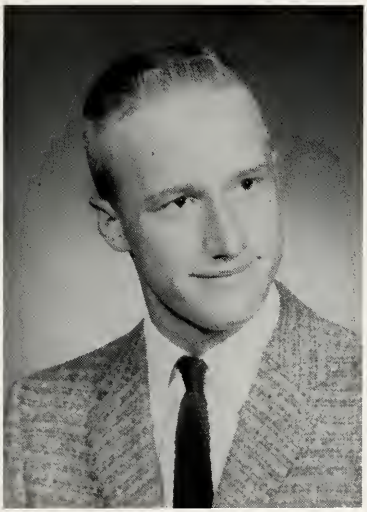

JIM BROWN

Activities: Tumbling 3, 4.

RUTH CASEY

Transferred from Lima Senior High School.
Activities: Block "L" — Lima Senior High; Bowling; Annual Staff — Lima Senior High.

SANDRA BRUNO

Honors: Homecoming Queen 4; All Sports Attendant 3.
Activities: Junior Class Play 3; G.A.A. Basketball Team 2, 3, 4; Bowling 3; Girls' Ensemble 2, 4; Operetta 2; Senior Class Play 4.
Organizations: F.T.A. 2; G.A.A. 2, 3, 4; Girls' Glee 4; Choir 2, 3, 4; Pep Club 3, 4.

KEITH CHAMBERS

Offices: Class Secretary 1.
Activities: Football 1, 2; Basketball 1, 2, 3; Golf 1, 2, 3, 4.
Organizations: F.B.L.A. 3, 4; Pep Club 4; Varsity B 3, 4.

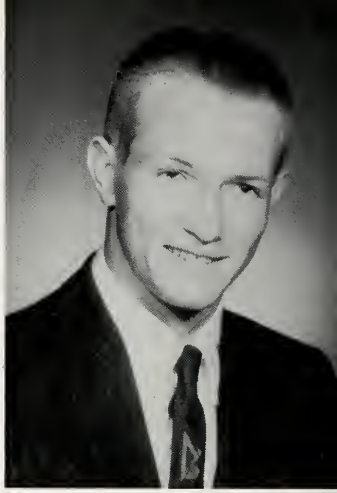

ROBERT COULTER

Activities: Bowling 3, 4; Track 3; Band Manager 4.
Organizations: F.B.L.A. 3, 4; Mixed Chorus 1.

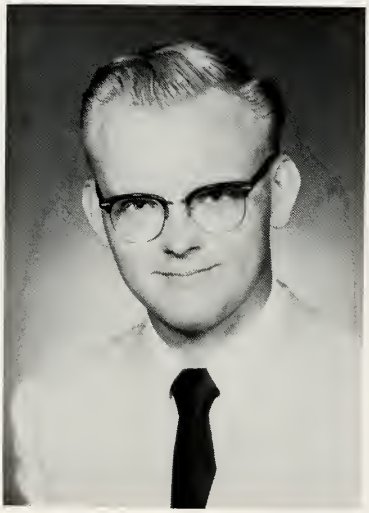

GERALD COBURN

Honors: Honor Society 3, 4.
Offices: Class President 1; Class Vice-President 2; Class President 3.
Activities: Football 1, 2, 3, 4; Tumbling 1, 2, 3, 4; Track 2, 3, 4; Junior Class Play 3.
Organizations: Varsity B 2, 3, 4.

ROBERT CROISSANT

Honors: Co-Captain Football Team 4; Homecoming King 4; All Sports Attendant 1; Honor Society 3, 4.
Offices: Class Vice-President 1; Sgt.-at-Arms Pep Club 4; Varsity B Vice-President 4; President Student Council 4.
Activities: Football 1, 2, 3, 4; Basketball 1, 2, 3, 4; Baseball 1, 3, 4.
Organizations: Varsity B 2, 3, 4; F.B.L.A. 4; Pep Club 4; Student Council 2, 3, 4.

BONNIE DENTON

Transferred from Whitehall Yearling High School.
Offices: F.H.A. President 4; Choir Vice-President 4; Pep Club Secretary-Treasurer 4.
Activities: Bowling 3, 4; Wild Cat Press 4; Band Announcer.
Organizations: F.H.A. 3, 4; Pep Club 3, 4; F.B.L.A. 4; Choir 3, 4; Girls' Glee 3, 4; G.A.A. 3.

BECKY DRIVER

Honors: Homecoming Attendant 4.
Officers: Secretary and Treasurer 2; Vice-President 3; G.A.A. Junior Representative 3; Band Reporter 2; Band Council 3; Mixed Chorus, Librarian 4.
Activities: Bowling League 3, 4; G.A.A. Basketball Team 2, 3, 4; Cheerleader 1, 2; Wildcat Press Staff 1, 2, 3, 4; Junior Play 3; Assistant Librarian 3; Senior Play 4.
Organizations: G.A.A. 2, 3, 4; F.T.A. 2, 3, 4; Pep Club 1, 2, 3; Band 1, 2, 3; Mixed Chorus 3, 4; Girls' Glee 4; Girls' Ensemble 4; Mixed Chorus Accompanist 3, 4.

WILLIAM DUNCAN

Honors: Ethan Allan Honor Society.
Organizations: F.B.L.A. 3, 4; Paper Staff 4.

CARLEY ANN EPP

Honors: Head Majorette 4.
Activities: Majorette 1, 2, 3; Bowling Team Co-Captain.
Organizations: G.A.A. 2, 3, 4; Pep Club 2, 3; F.H.A. 2; F.B.L.A. 3; Choir 2; Bowling 4.

LAUREL FOOTE

Honors: Ethan Allen Honor Society 3, 4.
Offices: G.A.A. Treasurer 3, Sergeant-at-Arms 4; F.T.A. President 4; Class Reporter 2, 3.
Activities: Paper Staff 2, 3, 4; Girls' Glee 1, 3, 4; Mixed Chorus 1, 4; Operetta 4; Junior Class Play 3; Bowling Team 3.
Organizations: G.A.A. 2, 3, 4; F.T.A. 2, 3, 4.

teacher

NANCI GESLER

Offices: Secretary-Treasurer 1.
Activities: Chorus 1, 2, 3, 4; Girls' Glee 1, 2, 3, 4; Mixed Ensemble 1, 2; Librarian 1, 2; Girls' Ensemble 1.
Organizations: G.A.A. 3; F.N.A. 3, 4; Pep Club 3, 4.

teacher

CHARLENE GRIGSBY

Honors: Represented Bath at McCall's Teen Fashion Board.
Offices: Treasurer F.H.A.
Organizations: G.A.A. 2; F.H.A. 2, 3.

VIRGINIA GROSS

Offices: Captain Bowling Team 3, 4; President of F.M.C. 3, 4; Sergeant-at-Arms G.A.A. 3; Reporter Paper Staff 4.
Activities: Bowling Team; G.A.A. Basketball Team; Librarian 2, 3, 4; Senior Class Play.
Organizations: G.A.A. 2, 3, 4; F.T.A. 3; F.H.A. 2; F.M.C. 3, 4.

Teacher

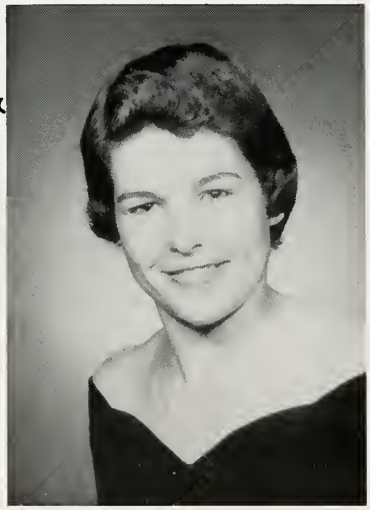

COLLEEN HERR

Honors: Buckeye Girls' State 3; Delegate to U.N. Pilgrimage from Lima 1959; Honor Society 4.
Offices: Senior Class Secretary 4; G.A.A. Pres. 4; Girls' Glee 4; Cheerleader 2, 3, 4; G.A.A. Sec. 3.
Activities: Recal 2, 3, 4; Wildcat Press 2, 4; Basketball Team 3, 4; Girls' Ensemble 2, 3, 4; Senior Class Play 4; Junior Class Play 3; Girls' Glee 1, 2, 3, 4; Mixed Chair 1, 2, 3, 4; Soloist 2; Operetta 2, 4.
Organizations: G.A.A. 2, 3, 4; Pep Club 2, 3, 4; F.T.A. 2, 4.

JUDY HOMAN

Honors: Majorette 2, 3, 4.
Offices: Captain 3, Secretary 4 Bowl
Team; Senior Representative G.A.A. 4
Activities: G.A.A. Basketball Team 3; Bo
ing 3, 4; Girls' Glee 1, 2; Mixed Cho
1, 2, 3, 4.
Organizations: G.A.A. 2, 3, 4; F.B.I
2, 3, 4; F.H.A. 1, 2.

LARRY HIGBIE

Activities: Bowling 4; Basketball Manager 1; Baseball 1.
Organizations: Band 1, 2.

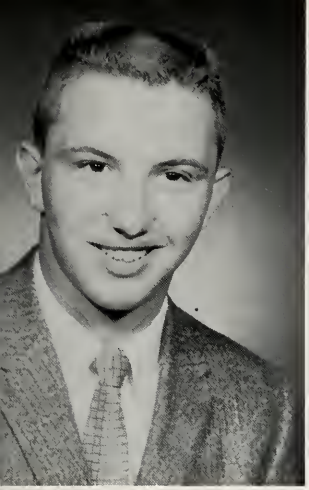

teacher

JON N. HUNSAKER

Activities: Football 1, 2, 3; Basketboll 1; Baseball 2; Bowling 4; Tumbling 2, 3, 4.
Organizations: F.B.L.A. 1, 2; Varsity B 2, 3, 4; Mixed Chorus 1.

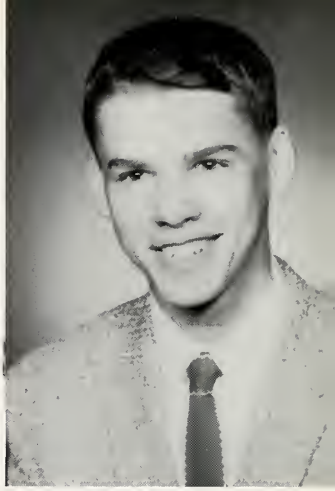

WARREN JOSEPH

Offices: Student Council 3, 4.
Activities: Junior Class Play; Senior Class Play; Operetta 2; Mixed Chorus 1, 2.
Organizations: F.T.A. 2.

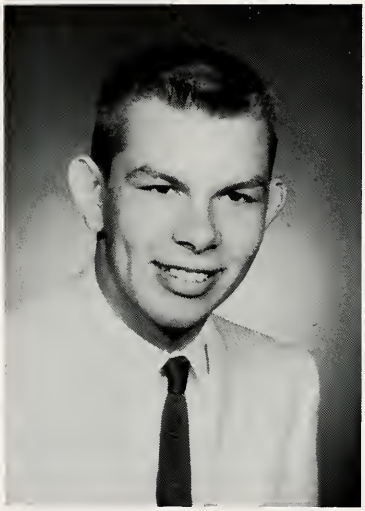

MICHAEL KNOTTS

Offices: Closs Secretary 2.
Activities: Football 1, 2, 3, 4; Basketball 1, 2; Baseball 1.
Organizations: Varsity B 2, 3, 4; F.B.L.A. 3; Pep Club 3, 4.

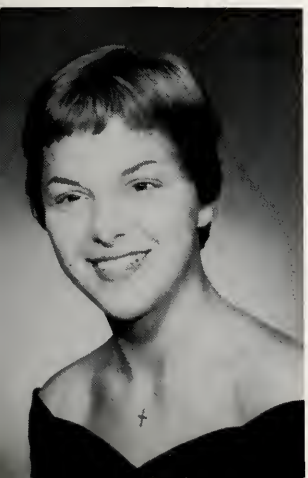

PENNY LAIBE

Offices: Captain of Bowling Team.
Activities: Mixed Chorus 1, 2; Mixed Ensemble 1, 2; Senior Class Play.

RON LAMEN

Offices: Co-Captain Basketball Team 1960; President F.B.L.A. 4, Treasurer 3.
Activities: Basketball 1, 2, 3, 4; Baseball 1, 2, 3, 4.
Organizations: F.B.L.A. 3, 4; Varsity B 2, 3, 4.

LAVONNA W. LEEDOM

Activities: Mixed Chorus 1, 2; Girls' Glee 1, 2; Girls' Ensemble 1.
Organizations: Pep Club.

PHYLLIS LENTZ

Activities: Bowling Team 1, 2.
Organizations: F.H.A. 2, 3; Pep Club 1; G.A.A. 3, 4; Librarion 3, 4; F.B.L.A. 3.

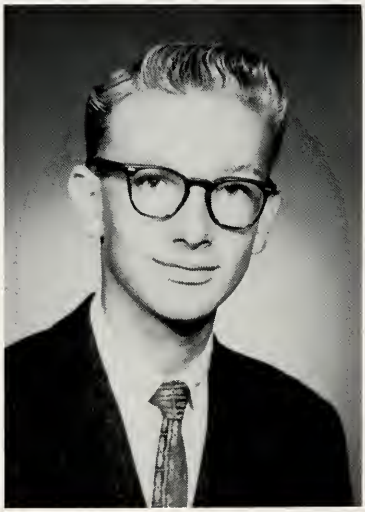

PAT LINET

Activities: Football 1; Track 3; Bowling 3, 4.
Organizations: F.B.L.A. 3; Pep Club 1, 2.

NANCY JO MARTIN

Offices: Secretary F.B.L.A. 4; Co-Coptoin of Bowling Team 4.
Activities: Bowling Team 3, 4; Mixed Chorus 1.
Organizations: F.B.L.A. 3, 4; G.A.A. 2; F.H.A. 1.

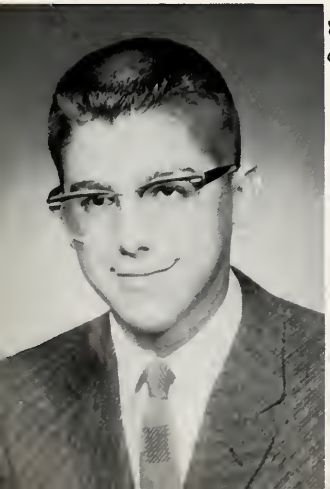

WAYNE LOESCHER

Honors: Honor Society 4.
Offices: Sergeant-at-Arms Varsity B 4.
Activities: Football 1, 2, 3, 4; Basketball Monager 1, 2, 3, 4; Mixed Chorus 1, 2; Senior Class Play Student Director; Boys' Glee 1, 2.
Organizations: Varsity B 3, 4; F.B.L.A. 3, 4; Pep Club 4.

ROBERT METZ

Activities: Baseball 1, 2, 3, 4; Basketball 1, 2, 3, 4; Track 3, 4.
Organizations: Varsity B 2, 3, 4.

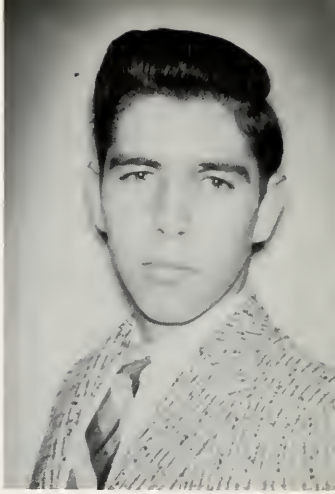

CHARLES MEYER

Offices: Band President 2.
Activities: Junior Class Play; Senior Class Play.
Organizations: Recal 4; Band 1, 2, 3, 4; Dance Band 3, 4.

GRACE YVONNE MORGAN

Honors: Honor Society
Offices: Secretary Y.F.C. 4; Secretary Girls' Glee 4; Vice-President F.M.C. 4.
Activities: Girls' Glee 1, 3, 4; Girls' Ensemble 3, 4.
Organizations: Y.F.C. 3, 4; Band 1, 2, 3, 4; F.M.C. 3, 4; G.A.A. 2, 3.

JAN NORDYKE

Honors: Betty Crocker Homemaker of Tomorrow; Honor Society 3, 4; Salutatorian.
Organizations: F.H.A. 2; F.B.L.A. 3; Wildcat Press 4.

JOHN MULESKI

Activities: Football 1, 2, 3, Baseball 1; Basketball 1, 2; Bowling 3.

MAX PLAUGHER

Activities: Football 2, 4; Baseball 2, 4; Bowling 2, 4.
Organizations: F.B.L.A. 4; Varisty B 3, 4; Pep Club 4.

ADAHBELLE PRICHARD

Offices: Treasurer Y.F.C. 4.
Activities: Dance Band 3.
Organizations: Band 1, 2, 3, 4; Y.F.C. 3, 4; Pep Club 2, 3; F.B.L.A. 3.

JERID RAY

Activities: Track 1; Football 1; Bowling 3, 4; F.B.L.A. 3, 4.

JOE ROEDER

Offices: Vice-President Senior Class.
Activities: Football 2, 3, 4.
Organizations: F.B.L.A. 3, 4; Pep Club 4; Varsity B 3, 4.

RONNIE RAY

Activities: Football 1; Basketball 1.
Organizations: Bowling 3, 4; F.B.L.A. 3, 4.

PATTY ROUSH

Offices: Chair Leader of Y.F.C. 4.
Activities: Bowling 3, 4; Girls' Glee 2, 3.
Organizations: Y.F.C. 3, 4; F.B.L.A. 3, 4; G.A.A. 2, 3, 4; Pep Club 3, 4; F.H.A. 2; Librarians 3; F.T.A. 2; Chorus 1, 2 ,3.

MARGENE RUHLEN

Honors: Attendant All-Sports 2; Queen All-Sports 4.
Offices: Vice-President of G.A.A.; Treasurer of Senior Class 4.
Activities: Art Editor of Wildcat Press 4, Assistant 3; G.A.A. Basketball Team 4; Junior and Senior Class Play; Cheerleader 3, 4.
Organizations: G.A.A. 2, 3, 4; F.H.A. 2; F.B.L.A. 3, 4; Pep Club 3, 4; Girls' Glee 1; Mixed Chorus 1, 2; Band 1, 2, 3.

JACKIE SANDY

Honors: All-Sports Attendant 1; Homecoming Attendant 3, 4.
Offices: Student Council 1; Vice-President Mixed Chorus 3; Class Secretary 3.
Activities: G.A.A. Basketball Team 2, 3, 4; Bowling 3, 4; Wildcat Press 4; Cheerleader 1, 2; Pep Club 1, 2, 3; Junior Class Play; Librarian 3, 4; Senior Class Play.
Organizations: Mixed Chorus 3, 4; Girls' Glee 4; G.A.A. 2, 3, 4.

RICHARD ALAN SCHAEFER

Activities: Baseball 3, 4.

JIM SAUNDERS

Activities: Football 1, 2, 3, 4; Tumbling 1, 2, 3, 4; Track 3, 4; Band 1, 2; Varsity B 3, 4; Operetta 2; Bowling 3, 4.
Organizations: F.B.L.A. 4; Pep Club 4.

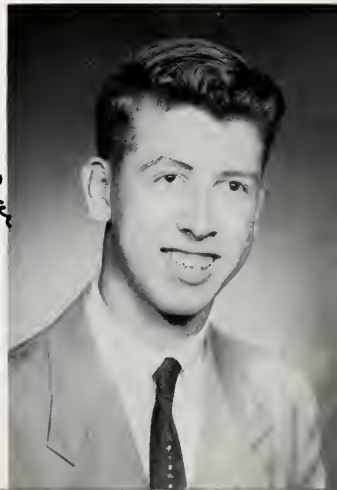

ARIETTA (SUSIE) MARY SCHMENK

Offices: Treasurer of F.H.A. 2.
Activities: Bowling 1, 4.
Organizations: F.H.A. 1, 2; F.B.L.A. 1.

RALPH SHIELDS

Offices: President 4 and Treasurer 3 Y.F.C.
Activities: Tumbling 1, 2, 3, 4; Track 3; Football 1; Baseball 1; Band 1, 2, 3, 4; Librarian 3; Bays' Glee 2.
Organizations: Mixed Chorus 2, 4; F.T.A. 2, 3, 4; Y.F.C. 3, 4; Varsity B 4.

LLOYD SHOEMAKER

Activities: Basketball 1, 2, 3, 4; Bowling 4; Baseball 2, 3, 4; Football 1; Track 3, 4.
Organizations: Pep Club 4; Varsity B 3, 4; Wildcat Press 1, 3, 4; Band 1, 2.

SHARON SIFERD

Organizations: G.A.A. 2, 3, 4; Y.F.C. 4; F.T.A. 2, 3, 4; Pep Club 3, 4.

JOHN DALE SKINNER

Offices: Vice-President Pep Club 4; Sergeant-at-Arms F.B.L.A. 4.
Activities: Football 1, 4; Bowling 3, 4.
Organizations: Pep Club 4; F.B.L.A. 3, 4; Varsity B 4; F.T.A. 3.

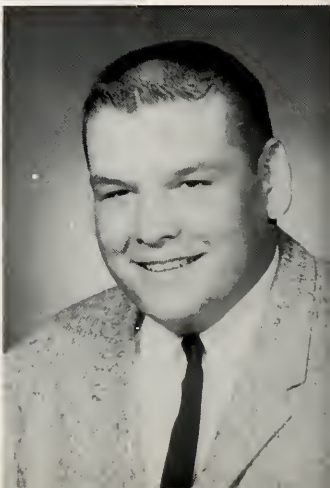

ELIZABETH SMITH

Offices: Historian F.N.A.; Bowling Captain.
Activities: Librarian 2, 3, 4; Bowling 4; G.A.A. Basketball Team 4.
Organizations: G.A.A. 2, 3, 4; F.T.A. 2; F.N.A. 3, 4.

LARRY STAHL

Activities: Football 1, 2, 3, 4; Basketball 2, 3; Baseball 1; Track 4.
Organizations: Varsity B 3, 4; F.B.L.A. 3; Pep Club 4.

RON STAUFFER

Honors: Honor Society 3, 4.
Offices: Secretary-Treasurer of Varsity B 4.
Activities: Football 2, 3, 4.
Organizations: 1, 2, 3, 4; Associate Member of Latin Club; Senior Reporter.

JOE STUDER

Honors: King of All-Sports 4.
Offices: Class President 3; Vice-President F.B.L.A. 3, Treasurer F.B.L.A. 4
Activities: Basketball 1, 2, 3, 4; Baseball 1; Football 3.
Organizations: F.B.L.A. 3, 4; Varsity B 3, 4.

DORCAS STONEBURNER

Organizations: F.H.A. 1, 2, 3; Y.F.C. 1, 3, 4; Mixed Chorus 2, 3; Girls' Glee 2, 3.

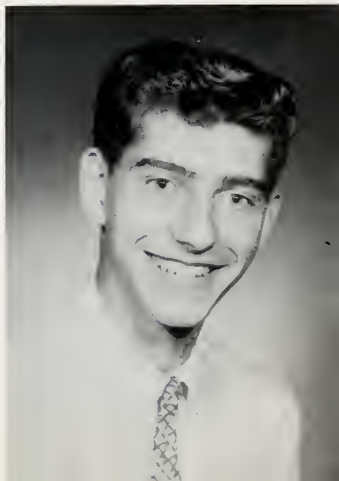

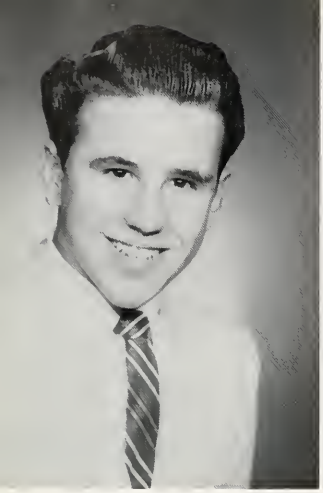

DANNY THOMAS

Activities: Football 1; Bowling 3, 4.
Organizations: F.B.L.A. 3, 4.

JACKIE THOMPSON

Offices: Captain Bowling Team 4.
Activities: Bowling Team 4; G.A.A. Basketball Team 4.
Organizations: G.A.A. 4; Pep Club 4.

MARILYN TWINING

Activities: G.A.A. Basketball Team 2; Girls' Ensemble 2, 3; Librarian 11.
Organizations: Mixed Chorus 1, 2, 3; G.A.A. 2, 3, 4; Y.F.C. 3, 4; Pep Club 3.

FLORENCE WALLACE

Organizations: F.B.L.A. 2, 3, 4.

ARNOLD VASQUEZ

Activities: Baseball 3.
Organizations: F.B.L.A. 3.

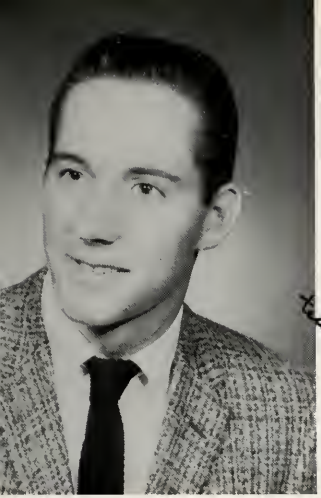

JERRY WARD

Honors: Homecoming 3, 4; All-Sports 3; Co-Captain Football 4, Basketball 3, 4; Honor Society 3, 4.
Offices: Student Council Vice-President 4; Member 1, 2, 3, 4; Pep Club President 4; Varsity B Sergeant-at-Arms 3.
Activities: Football 1, 2, 3, 4; Track 3, 4; Basketball 1, 2, 3, 4; Baseball 1, 2, 3, 4; Senior Class Ploy.
Organizations: Vorsity B 2 3, 4; Pep Club 3, 4; F.B.L.A. 3, 4.

RONNIE WARD

Honors: Homecoming Escort 2.
Offices: Class Secretary 2.
Activities: Football 1, 2, 3, 4; Basketball 1, 2, 3; Baseball 1.
Organizations: Varsity B 2, 3, 4; Pep Club 4; Mixed Chorus 1, 2.

ROGER WILLIAM WHITMORE

Honors: Honor Society 3, 4.
Offices: Band President Junior; Choir Treosurer Senior.
Activities: Junior and Senior Class Plays; Operetta 4.
Organizations: Band 1, 2, 3, 4; F.T.A. 3; Pep Band 4; Choir 4; Dance Band 3, 4.

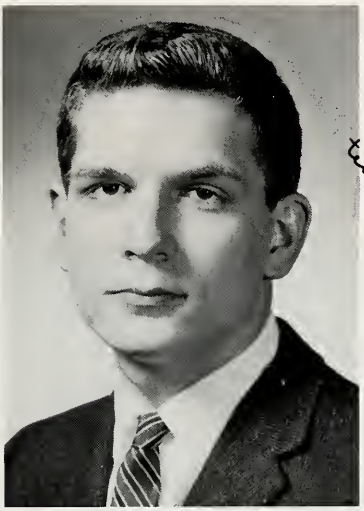

LESTER WIREMAN

Activities: Football 1.
Organizations: F.B.L.A. 3.

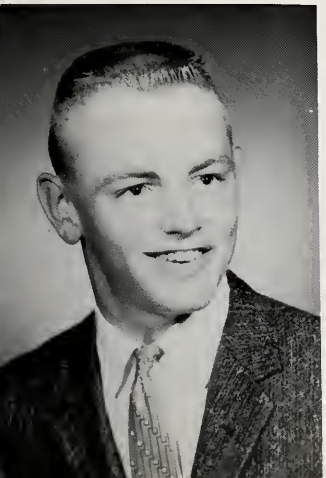

STEVE WILLEKE

Offices: Vice-President F.B.L.A. 4.
Activities: Tumbling Team 3, 4; Bowling Team 4; Basketball 1, 2.
Organizations: F.B.L.A. 3, 4.

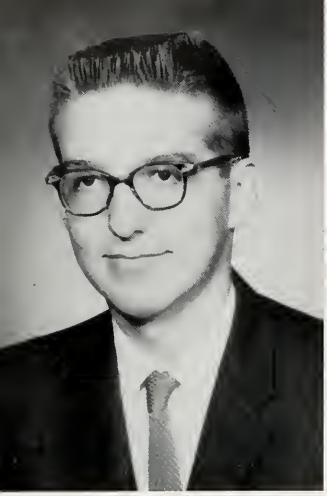

GEORGE WOOLLEY

Activities: Senior and Junior Class Plays; Operetta 4; Dance Band 2, 3; Combo 3, 4; Band 1, 2, 3, 4.

STANLEY ZIMMERMAN

Activities: Bowling 4.

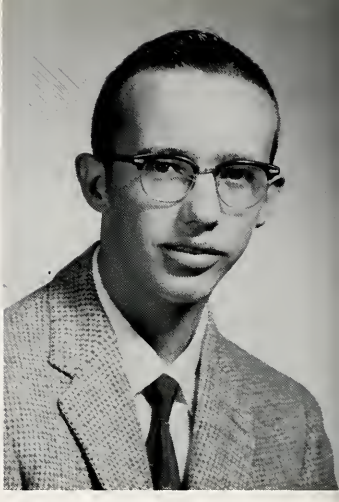

JUNIORS

Bill Wellbaum ..... *President*
Don Whitmore ..... *Vice-President*
Judy Moffett ..... *Secretary*
Mike Shepherd ..... *Treasurer*
Roger Pratt ..... *Sergeant-at-Arms*

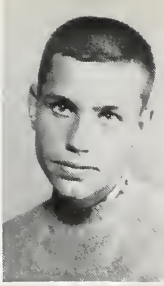

Lindo Beeler, Warren Bible, George Bilbery, Mike Briggs, Deenie Burkhart, Ronald Caster.
Diane Coulter, Sandra Coulter, Bob Doyle.

When In The Lab You Happen To Peek And See The Juniors Fast Asleep,

Mike Engle, Jonis Fessler, Paulette Fetter.
Linda Gratz, Junior Hanthorn, Sonja Harrod, Gloria Herr, Judy Jenner, Sharon Joseph.

Larry Kaser, Barbaro Keith, Jerry Kiracafe, Wilma Knupp, Bannie Lawtan, Merlene Leedy.

They're Not Tired
They're Just Weak,

Jean Martin, Mike McAllester, Jenny Meade, Rannie Miller, Terry Miller, Judy Moffett.
Jack Place, Priscilla Phipps, Vernon Phipps, Rager Pratt, John Schaff, Sondra Shaw.

Mike Shepherd, Calvin Stahl, Virginia Steele, Janice Stang, Lynda Stokey.

Jane Coe, Kay McDorman.

From Making Money They Can't Keep

Gary Thies, Alan Thampson, Caralyn Trempert, Phil Weeks.

Bill Wellbaum, Don Whitmore, Roy Wireman, Persetta Wires, Linda Workman.

B. F. KOHLI, INC.

Plumbing, Heating and Air Conditioning Contractor

333 N. Jackson Street Lima, Ohio

Phone CA 5-6085

Pride of Lima

DEAN GRIFFIN & SONS

FURNITURE - APPLIANCES

East High Street Road — Lima

953 South Main Street — Ada

LONGMEIER DIRECT MAIL SERVICE

232-36 North Union Street

Phone CA 2-9741

LIMA, OHIO

Multigraphing

Printing

Typing

Mimeographing

Last Word in Mobile Home Living

WALTON TRAILER SALES

530 Leonard Avenue

Lima, Ohio

Phone CA 2-3938

COMPLIMENTS OF

HARRIS IGA MARKET

117 South Kenilworth

Lima, Ohio

Phones CA 9-0761

CA 5-2751

HAROLD'S SUPER (Park and Save) MARKET

North West Street off Robb Ave.

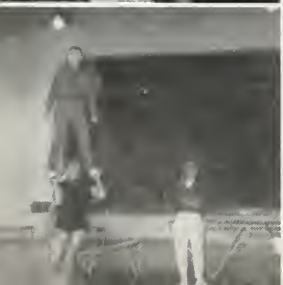

CROW'S GUN SHOP

Al Mathers, Owner

135 South Elizabeth

Phone CA 4-9756

DON JENKINS

140 West High Street — Lima, Ohio

"YOUR CLASS RING JEWELER"

Thirty-three Years of Jewelry Service

DAIRY DIP DRIVE-IN RESTAURANT

960 South Main
Lima, Ohio

Curb Service Window Service

Open 24 Hours
Phone & Pick-up Orders

GEO. T. KOCHER LUMBER COMPANY

226 South Jackson Street
at the River
Lima, Ohio

For the Finest
At Reasonable Prices

LOST CREEK NURSERIES

Landscaping Service
Evergreens
Trees — Bedding Plants

2¼ Miles East of Lima
on Mumaugh Rd.

PETE'S MARKET

326 W. Cherry St.
Delphos, Ohio

Open 8:30 a.m. — 8:00 p.m.
6 days a week

SOPHOMORES

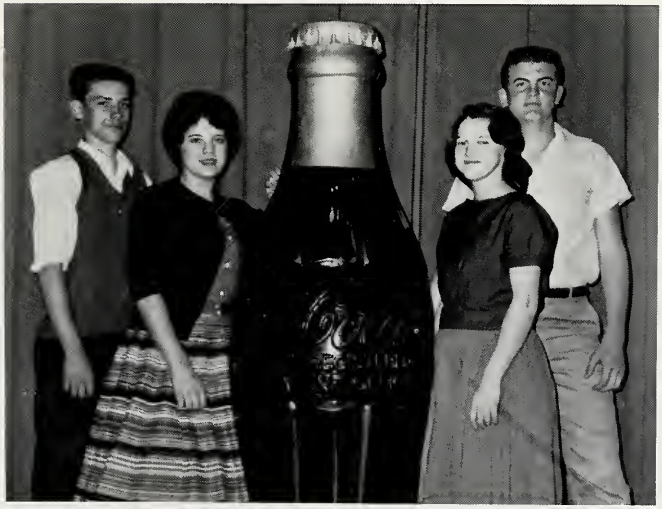

Phil Clark ---------- *President*
Carolyn Coburn ---------- *Vice-President*
Karen Faze ---------- *Treasurer*
Dave Bell ---------- *Secretary*

George Albertsan, Martha Baldwin, Tam Bassett, Bob Baxter, Dave Bell, Dale Binkly.
Gayle Blackmore, Queenie Blake, Wendell Boertje, Sharon Bott, Linda Bradford.

The Students You Are Viewing Here,

Judy Brenneman, Carol Brawn, Marcia Brawn, Janet Brawn, Darcy Cameran.
Larry Carroll, Dara Chovis, Phil Clark, Caralyn Caburn, John Coe, Sandy Cremean.

David Crider, Carol Croissant, Janet Derringer, Jim Doseck, Jane Drew, Charles Egbert.
Karen Faze, Dennis Gesler, Carol Gossard, Charlotte Guthrie, Faith Hahn.

We Hope Worked Hard Throughout The Year,

Marlene Hawk, Jim Hawk, Tom Howk, Georgeanno Hefner, Carolyn Hilyard.
Loretta Hunt, Claudia John, Claude John, Janice Jolliff, Kathy Jones, William Kassow.

Melvin Kimmel, Elaine Kiracafe, Cannie Krites, Judy Laibe, John Laut, Marvin Leedy.
Patty Lentz, Danny Martin, Virginia Mason, Marilyn May, Jim Mayberry.

But If They Fail Never Fear

Alan McGue, Sandra McCallister, Ardenia McNamara, Bruce Merry, James Miller.
Jack Mueller, Mary Lou Nichols, Dave Nichols, James Nicks, Wanda Noble, Myran Offenbacher.

Linda Osborne, Duncan Reed, Darrel Risser, Mike Rummer, Bob Scheer, Dianne Smith.
Larry Smith, Jan Smith, Jeannine Staley, Dave Stevensan, David Stites.

They'll Make It Up Another Year

John Studer, Sharan Taylor, Kenny Thompson, Linda VanDyke, Carla Walters.
Debbie Whetsel, Bob Weber, Glen Waads, Pam Ziegenbusch, Jim Zinc.

BOOP'S
FRIENDLY SERVICE

MOBIL GAS AND MOBIL OIL

1901 E. Harding Highway

on Rt. 30S and Rt. 25 By-Pass

Compliments of

MOHLER'S FLOWERS

1052-1060 Bellefontaine Avenue

Phones:

CA 5-9711 CA 9-7701

MC CORMICK'S
SHELL SERVICE

1900 Harding HYwy

Pick-up & Deliver
Car Wash
Shellubrication
Tire Repair

Phone CA 6-3936

Lima Ohio

CENTRAL SAVINGS
ASSOCIATION

215 West Market Street

Lima, Ohio

Compliments

of

BOB'S MARKET

801 Findlay Road

Phone CA 2-5706

RAWL'S INC.

Goodyear Distributors

Tires, Batteries
Tire Recapping and Repairing

Phone 9-4066
6-5841

125 W. Spring Street
P.O. Box 1065 Lima, Ohio

COMPLIMENTS

OF

TIME CLEANING CO.

Phone CA 6-0721

Market & Central

THE CHRISTY
EQUIPMENT CO.

131 South Main Street

John Deere and New
Holland Farm Machinery

FRESHMEN

Donny Rummer ..... *President*
Steve Fisher ..... *Vice-President*
Marilyn Boblitt ..... *Secretary*
Carol Wright ..... *Treasurer*

C. Baldridge
D. Baxter
M. Beverly
M. Bitler
M. Boblitt
J. Bowers

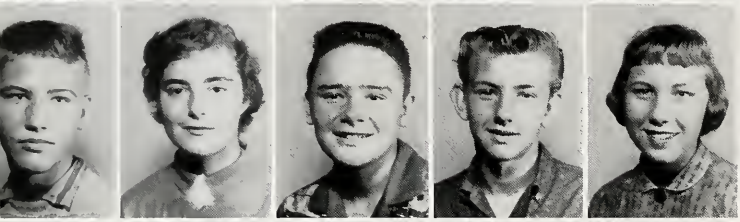

D. Brown
J. Carroll
R. Case
S. Caster
C. Coton

B. Combs
B. Cosart
P. Craig
R. Crooks

Their First Year In High School

J. Cross
J. DeYoung
J. Donaldson
S. Driver

W. Driver
J. Dunkle
P. Fouhl
S. Fehse
L. Fifer

S. Fisher
G. Gause
C. Gerdemon
C. Gratz
G. Luidens
M. Guthrie

N. Haines
S. Hardesty
N. Harelson
B. Hornishfeger
N. Herr
J. Hooks

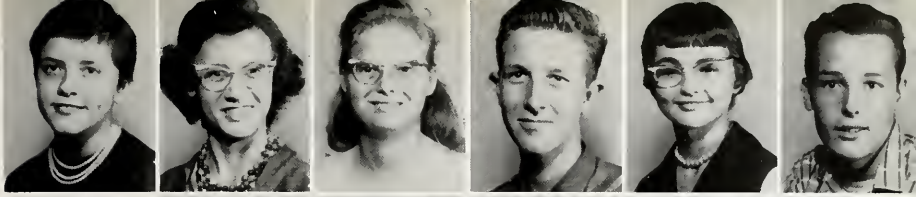

J. Hunt
W. Jenkins
D. Joseph
B. Kaser
M. Kennedy

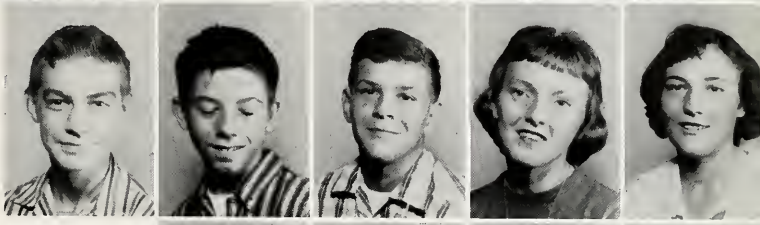

R. Keller
J. Kilgore
P. Knowlton
J. Kracinski

Have They Done Well

F. LaPoint
L. Louck
G. Mololepsy
V. Moson

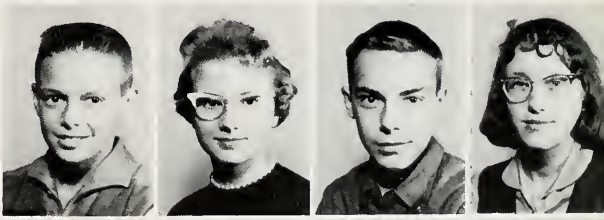

L. McClintock
R. Meade
G. Metcolf
L. Metz
J. Miller

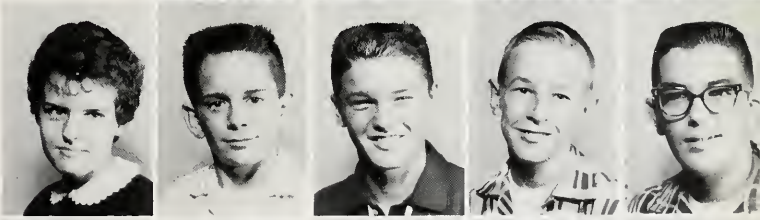

T. Miller
D. Miner
L. Moore
M. Morehead
D. Mowery
D. Nichols

M. Nugent
B. Offenbacher
W. Porkins
A. Pearson
C. Porter
W. Ray

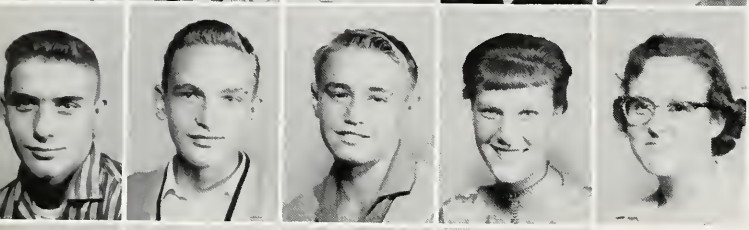

D. Rex
M. Riegle
C. Roller
K. Roush
E. Rowe

D. Rumer
L. Sowmiller
M. Schaaf
B. Shepherd

Just Wait . . . The Next Three Years Will Tell

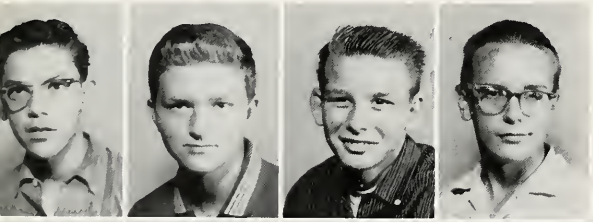

P. Sirks
D. Smith
L. Snyder
J. Stauffer

N. Stedke
B. Steed
D. Steman
I. Tippi
L. Walters

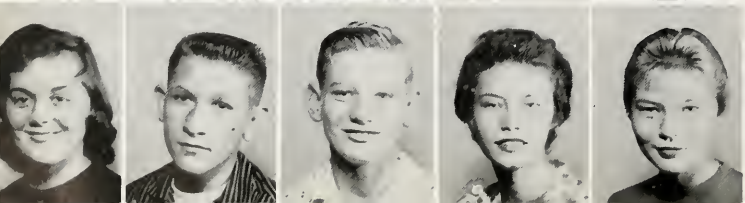

J. Walti
A. Whitmore
J. Wireman
W. Wireman
C. Wright

Compliments of

BEERLINE - GARLINES

TV Appliances Inc.

209 S. Union CA 3-3796

Compliments of

DUFF TRUCK LINES INC.

Broadway & Vine Sts.

CA 2-8045

Compliments of

Jim

&

Don's

Barber Shop

Compliments of

PAUL R. BROWN OUTDOORS RTE

117 East & Bowman Rd.

CA 6-8726

Compliments of

WATER EQUIPMENT COMPANY

1335 Bellefontaine

CA 9-2791

Compliments of

INEZ STUDIO

Compliments of

MILLER'S BARBER SHOP

Compliments of

GREEN & SAWYER COMPANY

222 N. Elizabeth CA 2-1015

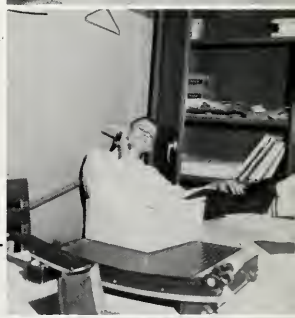

Compliments of

ALLEN COUNTY LUMBER & SUPPLY COMPANY

North & Central

CA 6-2010

Compliments of

B & J SHAFFNER DISTRIBUTOR

124 N. Central CA 6-1876

Compliments of

G. M. SWALLOW & SONS

928 S. Main CA 5-1846

Compliments of

KELLY COAL & BUILDERS SUPPLY CO.

1119 S. Metcalf CA 2-1736

Compliments of

FIRST LIMA STORE

Sundries and Restaurant

201 West Market Street

Compliments of

BRUNNER NEWS AGENCY

416 S. Elizabeth CA 5-5826

Compliments of

ARCHITECTURAL PORCELAIN INC.

432 Dominion Bldg. CA 4-1791

Compliments of

GLORIA'S BEAUTY STUDIO

Complete Beauty Service

112 E. High CA 2-9916

EIGHTH

Bill Brunk ..... *President*
Diana Mathewsan ..... *Vice-President*
Cheryl Sumney ..... *Secretary*
Dave Betts ..... *Reparter*
Merrily Bruening ..... *Treasurer*

D. Arras
R. Ashe
J. Bacome
J. Beeler
D. Betts
D. Blair

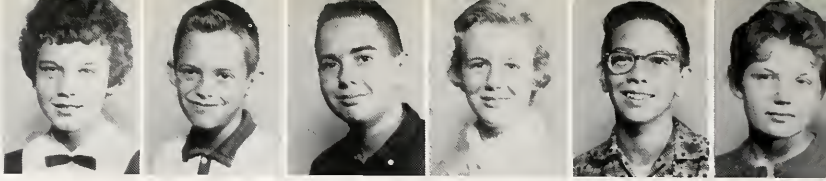

The Students Here Have Done Their Best

E. Bice
C. Bott
B. Brown
L. Brown
C. Bruening
W. Brunk

R. Callahan
G. Craig
B. Cheney
S. Coats
L. Coburn
S. Combs

G. Compton
K. Cordeman
T. Davis
V. Dean
S. Dillon
D. Fawcett

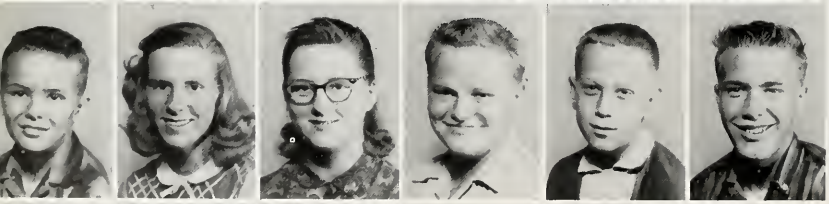

K. Fett
B. Fetter
B. Fetter
G. Florida
R. Ford
D. Fowler

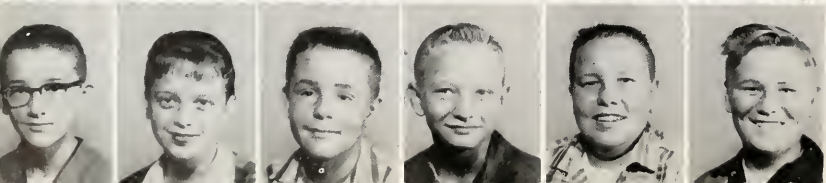

L. Fridley
E. Franklin
R. Fuerman
V. Grigsby
E. Gross
J. Gross

L. Hartman
L. Hentz
M. Hentze
C. Herr
J. Jenkins
K. Johnston

But What About

D. Keith
L. Koenigseker
S. Lawton
S. Lauck
S. Lentz
D. Linet

M. Loescher
E. Long
L. Lucas
C. Marshall
C. Moy
M. Moy

D. Matherson
J. McCallister
C. Miller
R. Mortan
R. Mosley
A. Nicely

E. Nable
O. Nable
S. Nutt
R. Pasquoli
E. Phillips
L. Prichard

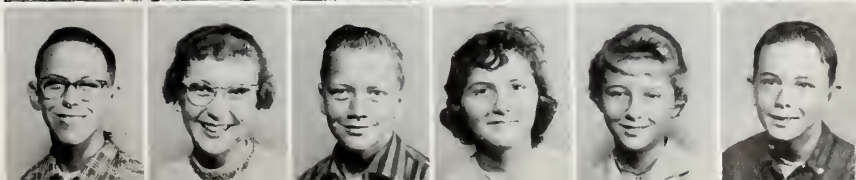

G. Ream
K. Richard
R. Roeder
E. Rumer
C. Sanner
J. Schirmer

That Eighth Grade Test

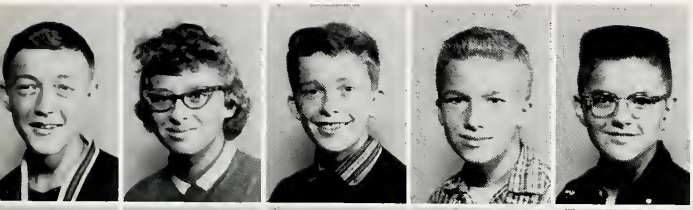

J. Schmenk
L. Schneider
L. Schneider
R. Smith
R. Spar

B. Sprague
L. Stang
R. Steele
B. Stokley
T. Stoneburner

C. Sumney
N. Taylar
D. Tippie
M. Tippie
S. Thomas

V. Wallace
A. Watts
S. Wilsan
J. Weeks
T. White

B. Wicker
C. Wireman
M. Wygant
L. Wykel
G. Wetmare

Compliments of . . .

Safes — Guns — Locksmith

STIPPICH HARDWARE

"If It Is Hardware We Have It"

Across from the Courthouse

300 - 306 North Main Street

Lima, Ohio

Phone CA 4-4670

TOASTMASTER BREAD

Baked by

NICKLES

Bakers of Quality Products

775 West North Street CA 4-7080

Drsme HAT SHOPPE

Lima, Ohio

For the Prom

- Beautiful Formals
- Rental of White Dinner Jackets

HART Jewelers

126 West High Street

Diamonds • Watches • Silverware
Radios • Luggage • Appliances

"Credit with Hart — Easy to Start"

MUSSER'S SOHIO SERVICE

2115 North West Street

24 Hour A-A-A Road Service
Lubrication - Motor Tune Up
Car Wash - Brake Service
Atlas Tires - Batteries
Accessories

Phone CA 2-7931 or CA 6-1326

Dick Musser Joe Ponting

HODOSKO & SON

JEWELERS

210 N ELIZABETH ST

T. R. CHILES & SON FUNERAL HOME

Call CA 6-6015 or CA 6-6025

"A Family Dedicated to Service"

West Wayne at Washington Lima, Ohio

Compliments

of

ALPINE VILLAGE

Spencerville Road

Lima Ohio

SOUTH SIDE PLBG. & HTG.

Vine & Union

Lima, Ohio

Home of "Norge" & G.E. Appliances

Compliments

of

BELTON OF LIMA

38 Public Square

ORGANIZATIONS

ANNUAL STAFF

STUDENT COUNCIL

PEP CLUB

BAND

LATIN CLUB

F.B.L.A.

CHOIR

VARSITY "B"

F. H. A.

G. A. A.

F.T.A.

WILDCAT PRESS

F.M.C.

First Row: Sharon Bishop, Ken Bassett, Larry Kaser, Mr. Patton. *Second Row:* Chuck Meyer, Tom Bawerman, Linda Gratz, Kay McDarman, Bob Scheer, Dave Bell, Kathy Jones, Colleen Herr.

"Deuces Are Wild"

"I did not embezzle annual funds!"

For the fourth year, the annual staff has worked toward the completion of the yearbook. Under the supervision of our able advisor, Mr. Patton, and Editor, Ken Bassett, we tried to produce a bigger and better annual than in the past. We started out by selling ads and annuals to secure money. The money was placed in the trusty hands of our Business Manager, Sharon Bishop. Each member of the staff was busy with his own assigned work. Chuck Meyer, our sneaky photographer, took snaps, while the rest layed out mats, drew division pages, and of course talked over new ideas. We are sure the faculty and student body of Bath High will find this year's annual one of the best yet.

The Varsity B Club of Bath High School has been quite active in the four years it has been organized. This year they sponsored the Teachers basketball game, the Donkey basketball game, and the Sadie Hawkins Dance.

The members of the football team went to OSU to watch the Purdue football game. Being active together has drawn the boys in the club closer together and has taught them to work together in everything they undertake.

First Row: R. Shields, J. Saunders, M. Knotts, J. Roeder, L. Stahl, Secretary R. Stauffer, President T. Bowerman, Vice-President B. Croissant, Sergeant-at-Arms W. Loescher, M. Bowers, J. Studer, R. Laman. *Second Row:* G. Coburn, W. Wellbaum, V. Phipps, R. Ward, J. Skinner, K. Chambers, N. Blackmore, D. Whitmore, T. Miller, G. Thies, C. Stahl, M. Plaugher, J. Ward. *Third Row:* D. Stevenson, P. Clark, R. Weber, W. Kassaw, D. Bell, T. Hawk, R. Scheer, L. Shaemaker, J. Hawk, J. Mueller, M. Rimer, J. Doseck, M. McAllister, D. Risser.

Sports Minded Clubs

First Row: Reporter P. Fetter, B. Lawton, Junior Representative L. Gratz, Sophomore Representative C. Croissant, Treasurer G. Herr, Vice-President C. Trempert, President C. Herr, Secretary W. Knupp, Sergeant-at-Arms N. Miller, L. Foote, J. Thompson, S. Bruno. *Second Row:* Advisor Mrs. Prichard, K. Faze, J. Derringer, S. Staley, M. May, D. Whetsel, G. Grass, S. Harrod, J. Cae, J. Martin, J. Fessler, J. Stang P. Lentz, J. Baker C. Epp, M. Twining. *Third Row:* J. Maffett, L. Workman, S. Joseph, P. Wires, E. Kiracofe, J. Sandy, B. Driver, J. Laibe, S. Cremean, G. Blackmore, J. Smith, C. Gossard, J. Meade, K. Jones, P. Lentz. *Fourth Row:* L. Hunt, M. Ruhlen, P. Roush, D. Smith, S. Siferd, C. Guthrie, K. McDorman, L. Beeler, S. Bishop, M. Brown, C. Walters, E. Smith, P. Ziegenbusch, P. Phipps, C. Brown, S. Bott.

The purpose of the Girls' Athletic Association is to supply the girls with a variety of sports. During the year our basketball teams played LaFayette, Elida, Gomer, and Beaverdam. Projects included work at the Servicemen's Canteen in Lima and programs for the school football games. The girls earn points for these various activities for which pins and letters are given at the Awards Banquet in May. The main highlight sponsored by the group was the annual "All Sports Dance."

First Row: M. Howk, J. Martin *Treasurer;* J. Fessler, *Vice-President;* B. Denton, *President;* S. Show, *Secretary;* D. Smith, J. Derringer, L. Van Dyke. *Second Row:* S. Hardesty, J. Cross, P. Knowlton, P. Ziegenbusch, J. Walti, B. Jahnson, G. Van Horn, J. Brenneman, M. Baldwin, B. Shepherd, P. Craig, L. Moore, C. Coton, L. Lauck. *Third Row:* M. Nichols, C. Krites, L. Tippie, C. Crider, A. Pearson, M. Morehead, K. Roush, M. Guthrie, J. Jolly, F. Hahn, J. Bowers, N. Haines.

The Future Homemakers of America is a national organization of the home economics students. Any girl enrolled in home economics or who has taken a year of home economics may become a member. Some of the purposes of the organization are: promote good will, foster the development of creative leadership, provide wholesome recreation and encourage democracy in home life.

Some activities of our group have been: participation in county, district, and state meetings, sponsoring the Mistletoe Ball, and field trips.

FHA, FBLA Look Forward

First Row: N. Martin, *Secretary;* J. Studer, *Vice-President;* S. Willeke, R. Laman, *President;* N. Miller, *Reporter;* J. Skinner, N. Blackmore, W. Bible, B. Denton. *Second Row:* Mr. Galiver, *Advisor;* B. Duncan, R. Ray, L. Shoemaker, M. Leedy, S. Shaw, S. Harrad, C. Gossard, P. Raush, M. Ruhlen. *Third Row:* M. Plougher, J. Saunders, K. Chambers, B. Croissant, W. Laescher, J. Ray, J. Raeder.

The F. B. L. A. Chapter started the year by being guests of Elida and Senior High at their meetings. Two of our members, Steve Willeke and Ronnie Ray, attended the State Meeting of F.B.L.A. Chapters, to help solve different problems of other chapters.

To hold our charter in the National F.B.L.A., we had to have a worthwhile community project. The members decided on a scholarship. To raise money for the scholarship, we received donations from the people living in Bath Township, and had a car wash. We ended the year by having an impressive Banquet.

The Student Council under the competent leadership of its advisor, Mr. Hager, has done much to complete the editing of a handbook, which will contain the rules of conduct and many other procedures of the school. A citizenship program was conducted in association with the principal, Mr. Caton, to help improve the conduct of the student body. The Council has tried to do its best this year in representing its fellow students.

Row One: J. Ward, *Vice-President;* B. Croissant, *President;* Mr. Hager, *Advisor;* L. Workman, *Secretary-Treasurer.* *Row Two:* C. Croissant, L. Beeler, W. Joseph, G. Albertson, L. Koser, L. Schneider, S. Driver, J. DeYoung.

Student Council, Paper Staff Serve Students

Row One: W. Knupp, P. Lentz, L. Schoemaker, B. Driver, *Editor;* L. Beeler, *Junior Editor;* M. Ruhlen, Mr. Sniff, *Advisor;* *Row Two:* C. Herr, P. Wires, P. Fetter, B. Denton, S. Harrod, J. Nordyke, G. Gross, M. Schoff, C. Croissant, K. Jones, L. Workman, J. Moffett, B. Lowton. *Row Three:* C. Trempert, J. Sandy, L. Foote, D. Betts, B. Duncon, B. Wellboum, M. Bowers, T. Bowermon, R. Stauffer.

During the school year of 1959-60, seven issues of the school paper went to press. The typing room was constantly alive with activities of the WILDCAT PRESS. At times our tasks were difficult, but all in all, working for the WILDCAT PRESS was a pleasant experience.

The entire staff wishes to extend its sincerest gratitude to all who contributed to the success of this paper. We especially want to thank Mr. Sniff, who was our faculty advisor. We hope that everyone enjoyed reading the WILDCAT PRESS as much as we enjoyed printing it.

Row One: C. Brown, K. Faze, *Reporter;* E. Kiracofe, *Secretary;* S. Cremean, *Vice-President;* B. Scheer, *President;* J. Staly, *Treasurer;* P. Lentz, C. Crider, C. Lewis. *Row Two:* Mrs. Hall, *Advisor;* B. Kaser, L. Fifer, C. Wright, M. Brown, J. Brown, N. Herr, C. Baldridge, J. DeYoung, P. Fauhl, C. Hilyard, C. Gratz, W. Driver, M. Boblitt. *Row Three:* L. Metz, B. Weber, P. Luidens, B. Merry, J. Carroll, C. Coburn, C. Croissant, M. Rumer, J. Coe, N. Horelson, F. Prichard, S. McCollister, N. Stedke. *Row Four:* J. Kilgore, D. Binkly, D. Martin, J. Mueller, W. Boertje, J. Stauffer, R. Keller, B. Combs, G. Malolepsy, C. Roller, D. Smith, D. Rumer, D. Brown.

Latin Club Promotes Culture

"LATINI SOCII"

The "Latini Socii", composed of approximately sixty members, held monthly meetings during the school year. The programs were educational and informative.

During the week of March 28-April 1, Latin Week was observed. Projects, made by the Latin pupils, were displayed before the student body.

The Latin Club, affiliated with the Junior Classical League of Ohio, has as its motto: *Fortes fortuna juvat* (Fortune favors the brave).

Librarians Aid Students

Row One: P. Lentz, E. Smith, Miss Shrider, *Advisor;* G. Gross. *Row Two:* D. Smith, D. Nichols, J. Sandy, G. Morgon, D. Burkhart, J. Stang, J. Meade.

The student librarians, along with the faculty librarian, Miss Shrider, are to assist the students, keep the library clean and orderly, and to do their best to supply information or books requested by the students and faculty. The librarians meet each Friday for a brief meeting to discuss the business of the week.

At present the library has over 2900 books available. Over 1200 of these were added during the past year.

The purpose of the Future Teachers of America Organization is to promote the teaching profession. The members get actual teaching experience by taking over classrooms when needed. At club meetings information on scholarships, advantages and disadvantages in teaching, and problems that arise during teaching experience are discussed under the advisorship of Mr. Thompson.

First Row, Left to Right: C. Brown, L. Gratz, J. Brown, *Reporter;* P. Fetter, *Vice-President;* L. Foote, *President;* C. Croissant, *Treosurer;* C. Guthrie, *Secretary;* K. Janes, E. Kiracofe. *Second Row:* T. Bowerman, B. Weber, S. Harrod, D. Burkhart, S. Stoley, S. Siferd, C. Trempert, L. Fifer, A. Pearson, W. Driver, M. Boblitt, S. McCallister Mr. Thompson, *Advisor. Third Row:* L. Metz, R. Shields, K. Faze, J. Coe, L. Workman, B. Driver, J. Laibe, G. Blackmore, S. Cremean, C. Herr, R. Keller, D. Stevenson, J. Wampler.

F.T.A. And F.M.C., Study For Future

First Row: E. Smith, K. Faze, *Secretary-Treosurer;* G. Morgan, *Vice-President;* P. Wires, *President;* K. McDorman, *Reporter;* J. Moffett, N. Gesler. *Second Row:* Mrs. Kiracofe, *Advisor;* C. Brown, N. Miller, B. Keith, V. Gross, C. Lewis, C. Gratz, M. Baldwin, B. Koser, W. Wireman. *Third Row:* C. Krites, M. Brown, D. Smith, D. Bell, D. Rumer, L. Beeler, E. Kiracofe, E. Rowe.

Future Nurses of America has changed its name to Future Medical Careers, because of the new enrollment of boys. In December the club had a program for the Old Folks Home. Also they have been having guest speakers from various hospitals in the area talking about different fields of medical careers. Their motto is "We Learn Today, We Help Tomorrow."

Frant Row: G. Morgan, L. Foote, J. Nordyke, C. Herr. *Back Raw:* K. Bassett, M. Bowers, R. Whitmore, J. Ward, G. Coburn, B. Croissant, T. Bowermon, R. Stauffer, W. Loescher.

The members of the National Honor Society of Bath High School, under the direction of Miss Betty Shrider, and Mr. Calvin Early, are chosen each year and installed at an annual banquet. In order for one to become a member, the student must possess these qualities: Scholarship, Character, Leadership, and Service.

Students Elected To Honor Society

KEN BASSETT
Valedictarian

JAN NORDYKE
Salutatorian

Mixed Ensemble

Row One: Paulette Fetter, Carol Gossard, Linda Lauck, Carol Gratz, Gloria Herr, Linda Gratz, Bonnie Lawton. *Row Two:* Don Whitmore, Mike Shepherd, Tom Hawk, Bill Wellbauhm, Ricky Keller, Joe Dunkle.

MR. PRYER
Choir Director

Jack's Packs

Girls' Glee

Row One: Kathy Roush, Carol Baldridge, Linda Moore, Bonnie Denton, Sandy Bruno, Joyce Boker, Sonja Harrod, Carol Lewis, Linda Lauck, Linda Fifer, Paulette Fetter, Bonnie Lawton. *Row Two:* Laurel Foote, Becky Driver, Nancy Stedke, Linda McClintic, Pam Ziegenbusch, Mary Lou Nickhols, Georgianna Hefner, Carol Baldwin, Grace Morgan, Nancy Harleson, Merelene Leedy, Mary Schaaf, Linda Gratz, Peggy Fauhl, Wonda Driver, Marilyn Bobblett. *Row Three:* Jackie Sandy, Colleen Herr, Ameriles Pearson, Janet Cross, Carol Wright, Betty Johnson, Nanci Gesler, Wonda Wireman, Evelyn Rowe, Gloria Herr, Persetta Wires, Carolyn Caton, Carol Gratz, Nancy Herr, Virginia Mason, Mr. Pryer.

Paulette Fetter, Sandy Bruno, Joyce Baker, Grace Morgan, Glaria Herr, Colleen Herr, Carol Lewis, Sonja Harrod, Linda Gratz, Becky Driver.

"Come To Choir And Sing With Pryer"

The 1959-60 Senior Choir, under the direction of Mr. John Pryer, has been very active this past year. Several of our choir members attended a music festival at Ohio Wesleyan University in Delaware, Ohio.

The annual Christmas program was presented by the Choir in the Bath High Gymnasium on December 18, 1959. Many hours of hard work went into the preparation of this, and all of our programs.

The operetta, "The Singing Freshman," was given in the spring. All choir members participated in this. Some were members of the cast, while the rest were part of the College Crowd.

We ended the year by singing several songs at the Baccalaureate Service.

George Whooley, Roger Whitmore, Larry Carroll, Mr. Trunk, Charles Meyer.

MR. TRUNK
Band Director

Trunk's Tune Twisters

BAND

After supporting our football team at all the games our band started into concert season.

Four band members went to the music festival held at Bluffton College. They not only had fun but profited from this experience.

With the cooperation of Elida and Columbus Grove we put on a joint concert with Dr. Thomas Beversdorf as our guest soloist. This was held at Lima Memorial Hall.

We enjoyed putting on several pop assemblies for the student body.

For marching season our clarinet players took up brass instruments. With this big brass band effect we marched throughout the summer in various parades.

CLARINETS, ALTO CLARINETS — *Row One:* C. Gratz, D. Brawn, J. Wampler. *Row Two:* K. Critchfield, D. Arras, M. Loescher, E. Franklin, C. Sanners, C. Cook.

CLARINETS — *Row One:* C. Brown, J. Brawn, C. Lewis, L. Lauck, P. Liudens, W. Knupp, N. Stedke, N. Miller, K. Richards.

TRUMPETS — *Row One:* S. Lauck, D. Gratz, R. Fhurman, R. Spar. *Raw Two:* K. Gerderman, B. Baxter, C. Egbert, D. Parlette.

BASSES — *Row One:* B. Fetter, M. Sheperd, R. Whitmore.

SAXES, BASSOON — *Raw One:* A. Prichard, K. Faze, D. Smith. *Raw Two:* L. Prichard, W. Driver, J. Coe, L. Carroll.

TRUMPETS — *Row One:* C. Myer, C. Gossard, J. Dunkle. *Row Two:* J. Laut, T. Bassett, M. Brown, J. Brenneman.

FLUTES - OBOES — *Row One:* S. Cremean, L. Gratz, S. Harrod, J. Moffett. *Row Two:* M. Boblitt, C. Sumney, R. Shields, C. Croissant, N. Swartz, P. Plakenhorn.

DRUMS, BELLS AND TYMPANI — *Row One:* A. Pearson, J. Drew. *Row Two:* J. Martin, C. Wright, K. McDorman, L. Workman, G. Morgan, L. Fifer.

TROMBONES — *Row One:* B. Ray, B. Meyer, J. Kiracofe. *Row Two:* D. Mortimer, R. Smith, G. Waolley, J. McCallister, P. Fetter.

BARITONES, FRENCH HORNS — *Row One:* J. Beeler, R. Keller, E. Kiracofe, L. Beeler. *Raw Two:* B. Brown, K. Bassett, A. Whitmore, D. Whitmore.

JUDY HOMAN SHARON BISHOP BONNIE LAWTON

RALPH SHIELDS, *Drum Major*

Majorettes

CARLEY EPP, *Head Majorette*

JANET CROSS CAROL BROWN KAREN FAZE

Row One: W. Boertje, *Pianist;* A. Prichard, *Treasurer;* P. Fetter, *Vice-President;* R. Shields, *President;* G. Morgan, *Secretary;* P. Roush, *Chorister;* D. Nichols. *Row Two:* S. Birchfield, S. Siferd, K. Roush, M. Moorhead, W. Parkins, L. Prichard, Miss Shrider, *Advisor. Row Three:* S. Lentz, N. Harleson, C. Hilyard, C. May, M. Twining, D. Stoneburner, J. Wampler, F. Prichard.

The Youth For Christ Club is under the supervision of Bob Ellis, Limaland Y.F.C. director, and Miss Shrider, club sponsor.

Programs featuring guest speakers and musicians, Bible quizzes, *singspirations,* panel discussions, etc., are held every Wednesday after school.

Three times this year the club has won the attendance trophy given at Lima rallies.

OFFICERS — J. Ward, *President;* J. Skinner, *Vice-President;* B. Denton, *Secretary-Treasurer;* N. Blackmore, *Sergeant-at-Arms;* G. Blackmore, *Reporter.*

The Pep Club was not very active this year. We sold megaphones at the games and during the lunch periods. We organized a pep section to help with the cheering at the games and sold slogan ribbons. We made quite a few posters for the games and also held a couple of cake raffles. The Pep Club also sponsored a sock-hop after one of the basketball games. For a young club we have increased the morale of the student body considerably.

Continued Success

To Bath School

WEST STREET PARTY SHOP

2135 West Street Road

CA 4-8736 Lima, Ohio

WEST STREET HARDWARE AND BLACKIES MARKET

2315 N. West St. Rd.

CA 2-0903 Lima , Ohio

Compliments

of

KEWPEE HOTEL

111 N. Elizabeth Lima, Ohio

Compliments

of

GOODYEAR SERVICE STORE

W. Market & Pierce Streets

Lima Ohio

Compliments

of

DAVIS DRUG

BELLEFONTAINE AVENUE

THOMSON CHEMICAL CO.

Distributors of Chemicals, Alkalis

Manufacturers of Detergents, Laundreez

619 N. Jackson St.

Lima, Ohio

Compliments

of

MOREO RECREATION

165 E. Circular

Phone CA 6-2881

CHAR-LYN BEAUTY SALON

503 Findlay Road

Lima, Ohio

"Your Beauty is Your Duty"

Charlotte Crites

ACTIVITIES

PROM

PLAYS

DANCES

HOMECOMING OF 59

Queen Sandy

Queen Sandy
And
King Bob

Senior

JERRY WARD, JACKIE SANDY

TOM BOWERMAN, BECKY DRIVER

Junior

CALVIN STAHL, JANIS FESSLER

Sophomore

DAVE BELL, PAM ZIEGENBUSCH

Freshman

STEVE FISHER, JOAN DE YOUNG

All Sports Dance

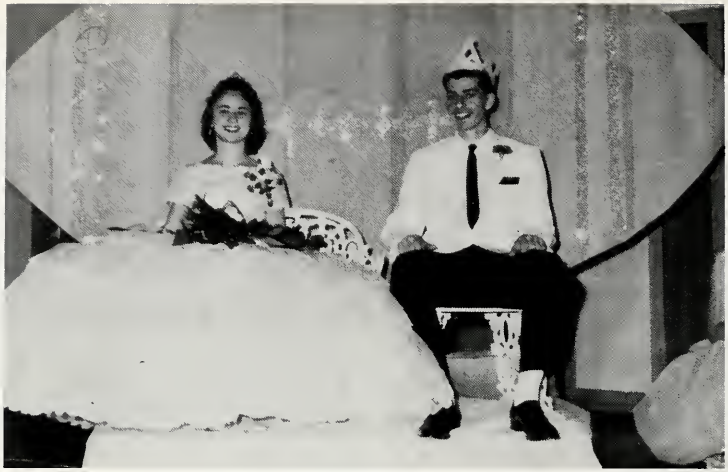

QUEEN MARGENE RUHLEN, KING JOE STUDER

Senior Class Play

SENIOR PLAY

"Cheaper by the Dozen" is a comedy that is taken from the book by Frank Gilbreth, Jr., and Ernestine Gilbreth Carey, who were two members of the Gilbreth Dozen.

Mr. Gilbreth is an efficiency expert and he is convinced that what works in the factory will work in the home. His reason for doing this is a heart condition, so he wants to leave the lightest possible load on his wife. He regards the girls' interest in boys as a waste of time. Because he has kept his condition a secret, they don't understand why he feels this way. Finally Mr. Gilbreth becomes aware of how much the girls have grown up and they realize the truth about him. After he is gone the children realize the value of his efficiency program.

CAST

Mr. Gilbreth _____ George Whooley
Mrs. Gilbreth _____ Colleen Herr
Ernestine _____ Laurel Foote
Frank _____ Roger Whitmore
Anne _____ Jackie Sandy
Bill _____ Jerry Ward
Martha _____ Margene Ruhlen
Larry _____ Lloyd Shoemaker
Lillian _____ Sandy Bruno
Fred _____ Warren Joseph
Dan _____ Charles Meyer
Jackie _____ Ralph Shields
Mrs. Fitsgerald _____ Virginia Gross
Dr. Burton _____ Marion Bowers
Joe Scales _____ Kenny Bassett
Miss Bill _____ Becky Driver

The junior class play, *"Superstitious Sadie,"* was given in October to a record crowd.

It is the story of a superstitious backwoods girl who comes to the city to be a maid in the hectic household of a widow who is in love with an alleged Spanish nobleman. She is "rescued" from her fate by her two teenage daughters and their boyfriends and, of course, by Sadie.

The play was directed by Miss Shrider, assisted by Sharon Joseph.

CAST

Sonja Harrod	*Calory*
Linda Gratz	*Iris Ashford*
Miss Shrider	*The Director*
Linda Workman	*Sadie*
Linda Beeler	*Georgia May*
Wilma Knupp	*May Quarley*
Merlene Leedy	*Mrs. Meecham*
John Woolley	*Tom Ralston*
Mike Shepherd	*Ramon de Castano*
Roger Pratt	*Uriah Chadd*
Larry Kaser	*Rance Ralston*
Sharon Joseph	*Student Director*
Don Whitmore	*George Quarley*
Gloria Herr	*Judy*

Junior Class Play

Junior-Senior Prom

Graduates

Of

1960

TOMLINSON BRAKE & SPRING SERVICE

212 South Elizabeth St.

Phone CA 6-8701

Lima Ohio

STAR CARPET AND CLEANING CO.

426 S. Main St.

"Lima's Carpet Fashion Center"

Northwestern Ohio's Largest and Most Modern Rug Cleaning Institution

Compliments of

THE TELEPHONE AND TELEGRAPH CO.

Lima, Ohio

CA 4-0221

Compliments of

KIBBY STREET BUILDERS' SUPPLY

1190 East Kibby Street

Lima, Ohio Phone CA 6-0811

Dealers in Lumber & Plumbing Supplies

Professional Prescription Service

Fanny Farmer Candies

Hallmark Cards

Weichart's Pharmacy

1038 North West Street

Phone CA 5-5721

CRAWFORD Shoes

138 N. Main

Our 51st Year

MIDGET RADIO SHOP

129 Elizabeth Street

CA 5-1946

Radio - TV - Electronic

For Over 28 Years

W. E. (Bill) Clemans

Compliments of

F. A. STEDCKE

674 South Main St.

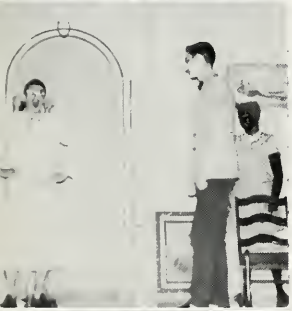

Compliments of

MEL BUTTERFIELD & SON

General Insurance

Corner of High and West

Lima, Ohio — CA 6-8050

"All Lines of Insurance"

Your school's students accident policy dealer

20TH CENTURY LANES

Lima's Exclusive Brunswick Bowling Center

547 South Main Street — Telephone CA 2-1876

Lima, Ohio

Compliments of

EQUITY DAIRIES

189 Grove Avenue

The Most in Dry Cleaning

LIMA ONE-HOUR MARTINIZING

124 W. High St.

Next store to Harts

CARL'S SHELL SERV

Phone CA 6-0006

E. Market & Union

Lima, Ohio

Lima — Wapak — Lake View
Kenton

SEALTS CLEANING COMPANY

Your Sanitone Cleaner

"Shirts Beautifully Laundered"

310 W. Market St.
976 St. Johns Avenue
910 North Shore Drive

Phone CA 4-5050

SPORTS

FOOTBALL

BASKETBALL

TUMBLING

BASEBALL

GOLF

Row One: N. Blackmore, J. Saunders, G. Coburn, B. Crossiant, J. Ward, T. Bowerman, R. Ward M. Knotts, R. Stauffer, J. Raeder. *Row Two:* T. Hawk, M. Plauger, W. Laescher, L. Stahl, V. Phipps, J. Hawk, J. Skinner, M. Rummer, D. Bell, C. Stahl, W. Kassaw. *Row Three:* B. Weber, D. Stevenson, J. Woolley, B. Merry, T. Miller, A. Thompson, J. Doseck, B. Scheer, J. Mueller, M. Leedy, P. Clark, D. Risser.

Our Football Team

We	Preview	They
0	Delphos Jefferson	0
14	Shawnee	20
22	Wapakaneta	40
51	Spencerville	14
16	Marion Local	12
20	Leipsic	8
22	Maumee	48
28	Defiance	0
12	Ada	42
40	Elida	26

Row One: Mr. Hager, *Athletic Director;* Mr. Hannan. *Row Two:* Mr. Schoonover, Mr. Krotzer, Mr. Reichenbach, Mr. Zaborniak.

Seniors

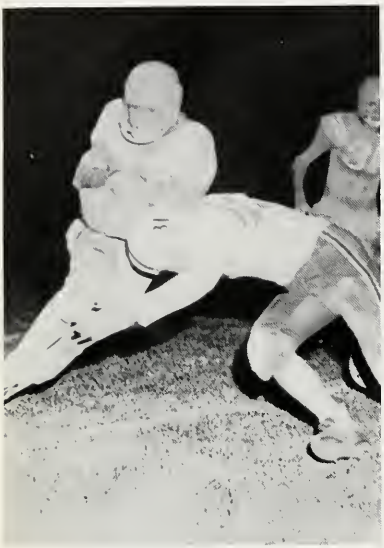

(Censored)

"Hey, I want to talk to you!"

Action Shots

Grrrrrrrr . . . . . .

"Let's see, if I bite his foot . . . "

The new Bath High Stadium, 1959

Our New Stadium

MR. OLIVER HAGER
Athletic Director

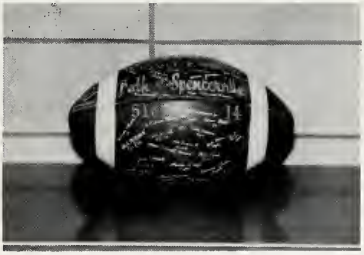

The Dedication Ball signed by all Varsity "B" members at the Dedication Game with Spencerville 1959.

RON LAMAN

JOE STUDER

JERRY WARD

Our Varsity Basketball Team

First Row: Marion Bowers, Alan Thompson, Bob Metz, Ron Laman, Joe Studer, Vernon Phipps. *Second Row:* Wayne Loescher, Gary Thies, Calvin Stahl, Lloyd Shoemaker, Bob Croissant, Jerry Ward, Hank Zaborniak, Coach.

LLOYD SHOEMAKER

BOB METZ

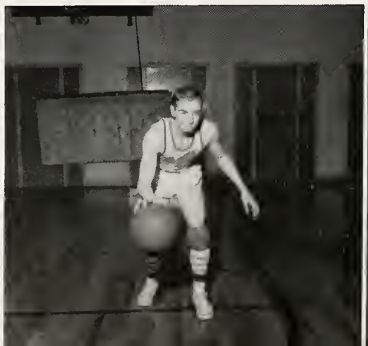

BOB CROISSANT

"But it doesn't hurt!"

What a bore.

UPSY DAISY

We		They
54	Cory-Rawson	44
45	Tiffin-Columbian	33
40	Ada	35
59	Harrod	51
49	Elida	50
40	Shawnee	44
60	Kenton	59
53	Spencerville	67
39	Celina	45
54	Bluffton	44
60	Wapakoneta	72
49	Lafayette	37
60	Gomer	61
45	Van Wert	52
70	Delphos Jefferson	50
55	Beaverdam	50
	Tourney	
53	Shawnee	54

Hank Zoborniak, Jerry Schoonover, Tom Honnan

Our Team At Work

Wow! That's high!

Sock! Right in the mouth.

I'll stay back here.

Next Year's Team

Raw One: T. Hawk, J. Doseck, D. Bell, G. Albertson, B. Scheer, P. Clark. *Row Two:* Mr. Schoonover, *Coach;* B. Weber, M. Leedy, B. Baxter, M. Rumer, J. Coe, J. Zinc, D. Gesler, M. King, *Manager.*

We		*They*
36	Cory Rawson	23
27	Tiffin	25
32	Ada	15
31	Harrod	28
26	Elida	35
28	Shawnee	45
32	Kenton	44
41	Spencerville	33
34	Celina	30
34	Bluffton	28
33	Wapak	51
37	Lafayette	29
56	Gomer	41
37	Van Wert	51
28	Delphos Jefferson	42
23	Beaverdam	41

Row One: L. Schneider, D. Betts, J. Schmenk, B. Morton, J. McCallister. Row Two: Mr. Hannan, R. Callahan, R. Furhman, T. White, R. Keller, T. Davis, G. Ream.

We			They	
R	V		R	V
4	6	Lafayette	7	27
12	12	Harrod	21	36
19	37	Beaverdam	5	24
12	17	Gomer	18	37
14	22	Perry	17	42
10	24	Delphos Jefferson	9	25
15	26	Bluffton	27	28
8	29	Elida	19	26
16	43	Spencerville	33	28
		Tournament		
	19	Lafayette		39

Future Stars

Row One: D. Smith, D. Baxter, D. Rumer, B. Cosart, D. Stemen, J. Kilgore. Row Two: L. Metz, S. Driver, J. Miller, M. Reigle, T. Studer, J. Hunt, R. Smith.

Varsity Cheerleaders

CAROLYN TREMPERT
Head

CAROLYN TREMPERT
COLLEEN HERR
MARGENE RUHLEN
CAROL CROISSANT
CHARLOTTE GUTHRIE

CAROL CROISSANT

COLLEEN HERR

MARGENE RUHLEN

CHARLOTTE GUTHRIE

Junior High Cheerleaders

NANCY HERR

MARILYN BOBBLIT

CAROL LEWIS

WANDA DRIVER

BECKY BROWN

CONNIE SANNER

SHARON THOMAS

LINDA LUCAS

Row One, Left to Right: Bob Baxter, Phil Clark, Marvin Leedy, Dale Binkley, Dennis Gessler, John Laut, Danny Rumer. *Row Two:* Alan Thompson, Tom Hawk, George Bilbery, Vernon Phipps, Bob Scheer, Bob Metz, Ron Laman, Jim Doseck, Dave Bell. *Row Three:* Tom Studer, David Crider, Jim Hawk, Gary Theis, Lloyd Shaemaker, Jerry Ward, Dave Nichols, Junior Hanthorn, Jim Mayberry, John Studer, Coach Zaborniak.

Senior Stars

We		They
2	Elida	9
7	Harrod	2
1	Delphos St. Johns	0
0	Celina	2
6	Delphos St. Johns	7
2	Spencerville	1
10	Bluffton	1
3	Ada	2
9	Lafayette	0
7	Findlay	4
6	Gomer	7
	Tournament	
10	Van Wert	3
4	Lima Central Catholic	7

First Row: Mr. Rudy Leatherman, *Coach;* Gerald Coburn, Jim Saunders, Steve Willeke, Ralph Shields. *Second Row:* Tom Betts, Ken Thompson, Gerald Metcalf. *Third Row:* Ken Fett, Joe Dunkle. *Fourth Row:* Donald Tippie.

Individual Team Sports

Jerry Schoonover, *Coach;* Trip Davis, Bob Marton, John Coe, David Stevenson, Mike McCallister, Keith Chambers, Don Whitmore, Bob Weber, George Whetmore. *In Front:* Rick Callahan.

We		*They*
2½	Shawnee	13½
4	Lima Senior High	12
0	Findlay	16
1	Shawnee	15
15	Wapak	1
12	Wapak	4
0	Lima Senior High	8

Whitmore	117	
Coe	97	
Chambers	88	
McCallister	85	
	387	6th place

Boys' Bowling Team

Row One: Bob Coulter, Max Plaugher, Dave Crider, Ronnie Ray, Bob Doyle. *Row Two:* Jim Stauffer, Danny Thomas, Jim Saunders, John Skinner, Lloyd Shoemaker, Duncan Reed, Larry Higbie, Stanley Zimmerman. *Row Three:* Steve Willeke, Pat Donovan, Jerid Ray, Pat Linet, Darcy Cameron, Eugene Gross.

Girls' Basketball Team

Row One: Carolyn Trempert, Margene Ruhlen, Sandy Bruno, Charlotte Guthrie, Sonja Harrod, Linda Gratz. *Row Two:* Mrs. Prichard, Jackie Thompson, Colleen Herr, Carol Croissant, Virginia Gross, Becky Driver, Kay McDormon, Jackie Sandy, Sharon Joseph, Carley Epp, Carol Gossard.

Girls' Bowling Team

Row One: Judy Homan, Virginia Gross, Jackie Thompson, Bonnie Denton, Elizabeth Smith. *Row Two:* Susie Schmenk, Carol Gossard, Jenny Meade, Barbara Keith, Phyllis Lentz, Becky Driver, Sierro Kohlie, Carley Epp. *Row Three:* Nancy Martin, Cheryl Bott, Charlotte Guthrie, Pat Roush, Sharon Joseph, Jackie Sandy, Sharon Bott.

Compliments of

THE CAIRO ELEVATOR COMPANY

Phone MI 1-3261

THE CAIRO OIL COMPANY

Phone MI 1-3221

Cairo, Ohio

Compliments of

Siferd's Funeral Home

CA 4-2010

or

CA 4-2020

Compliments of

Lackey's Garage and Motel

Telephone MI 1-9371

Cairo, Ohio

Compliments of

THE FARMERS ELEVATOR COMPANY

Grain - Feed - Seeds - Coal

Beaverdam, Ohio

Phone MI 3-2551

Compliments of

BRUNO'S IGA MARKET

Beaverdam, Ohio

Table Rite Meats

GLENN'S P-K TRUCK STOP & RESTAURANT

Owner — Glenn S. Swygart

Beaverdam, Ohio

Home Phone CA 6-5676 Lima, Ohio

Business Phone MI 3-9461 Beaverdam, Ohio

Compliments of

Laibe Lincoln-Mercury

&

Laibe Mobile Homes

Lima, Ohio

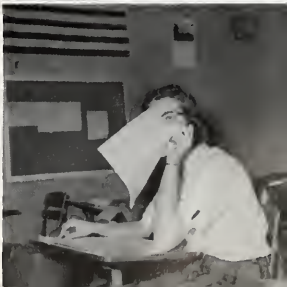

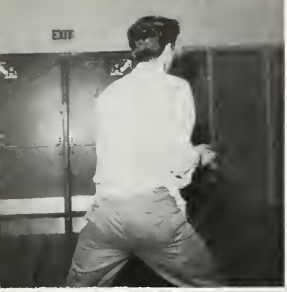

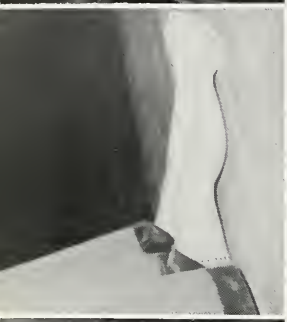

Compliments of

PRIDE OF LIMA PROVISION CO.

1304 Neubrecht Road CA 2-8050

CAMPBELL TRUCK SALES, INC.

International Trucks and Semi-Trailers
For Every Need

Complete Wrecker - Body - Brake and Spring Service

750 Bellefontaine Avenue CA 4-6045

STYLINE

Floor and Wall Covering

638 W. Elm CA 3-4716

MACK CAMERA STORE

126 West Market Street

Phone 6-5751 Lima, Ohio

Compliments of

S & N SPORTS CENTER

Hunting & Fishing
Mercury Outboard Motors
Boats - Trailers - Marine Supplies

Old North Dixie Highway

CARY BROS. CONTRACTORS

Excavating - Hauling
Dump Trucks

1010 Spencerville Road

Phone CA 9-2781 Lima, Ohio

Best Wishes From

SCHAEFER'S SINCLAIR

1301 Findlay Road Lima, Ohio

Phone CA 6-7736

5 ACRE AUTO WRECKING CO.

24 Hr. Wrecker Service

Used Auto and Truck Parts
Late Model Wrecks Bought
Junk Cars
In Any Condition Bought

Day Phone CA 4-5721
Night Phone CA 5-9963
1608 Findlay

Phone Bus. CA 5-5866

R. C. Allen Business Machines

UNITED CASH REGISTER CO.

New & Used
cash registers - adding machines - typewriters
Sales — Service — Supplies

108 E. Spring St.
Lima, Ohio

Best Wishes
to
Bath Local School

FAYLI RESTAURANT

1667 Findlay Road

Good Food — All the Time

Compliments of

TRACTOR SUPPLY CO.

East Elm & Union
CA 6-9881

It's Time To Hove Your

FALL HATS CLEANED

We will Cleon It
and Give It New Life.

JOHN LAGOS

110 E. High

Compliments of

GOODWILL COMMUNITY SERVICE STORE

28 Public Squore

Compliments of

KOHN'S INC.

106 E. Morket — Since 1918

Compliments of

UNITED AUTO SUPPLY

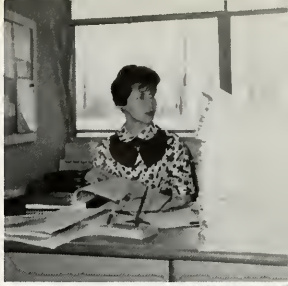

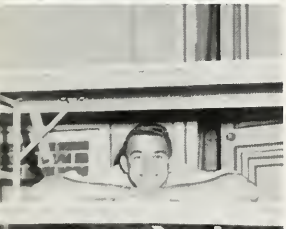

CHARLES CONTRIS STOCKYARDS

Buyer & Shipper of Livestock
And Wool
No Commission or Yardage Charges
No Trucking Charges
Owned and Operated
by
Charles Contris and Ronald Albert

Phone MI 9-5751

BLUE PEAK

Chicken — Fish — Shrimp

In Basket

Frog Legs — Oysters

Steak — Sandwiches

Phone CA 3-8118

30 S. Harding Hwy.

Lima Ohio

WEBB INSURANCE AGENCY, INC.

212 West High Street
Lima, Ohio
CA 2-3075

CLEMAN'S FINE FOODS

Catering Service
Weddings
Dinners
Banquets

201 W. Elm St. Lima, Ohi
Phone CA 5-2876

ALLEN COUNTY TRACTOR AND IMPLEMENT COMPANY

825 Findlay Road Lima, Ohio

Phone 6-5766

TERRY P. SMITH

PLUMBING

HEATING

PIPING

608 W. High Street Lima, Ohio

VARSITY SHOP

224 North Main St.

Lima, Ohio

DAY AND NITE FOOD MARKET

Open Till Midnight 7 Days a Week

306 South Main Street

Free Parking Lot — Main and Water Streets

Lima's Finest Meats — "Cut Right" - Priced Right

"Shop the Store that Saves You More"

COMPLIMENTS

DOT LINES, INC.

1000 Findlay Road

Lima, Ohio

FIDELITY BUILDERS SUPPLY, INC.

Specializing in Building Supplies

335 East High Street

Lima, Ohio Phone CA 3-8075

Res. 317 Singleton Ave.

CA 2-2376

Frank Frost

President

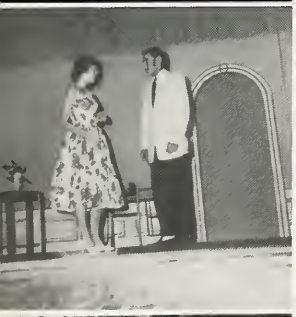

Compliments of

LOST CREEK GARAGE

Automotive Repair

Intersection Route 25
By-Pass
and Route 30-S

(703 Bryn Mawr) Lima, Ohio
CA 9-9706

Continued Success
To Bath High School

WEST STREET PARTY SHOP

2135 West Street Road

Lima, Ohio CA 4-8736

Compliments
of

LOESCHER BROS. VEGETABLES

Route 5 Blue Lick Road
Lima, Ohio
CA 2-7132

Autographs

Compliments of

FUERST GULF SERVICE

For Good Dependable Service

Bellefontaine & Kibby

Car Wash — Lubrication

Most Modern and Shaded Park in Northwestern Ohio

PLAZA

2145 Old North Dixie
Mobilehome Park & Sales
Complete Line of New and Used Mobile Homes
Paved Streets Recreation House
Awnings and Accessories
Sidewalks Bar B.Q.
Street Lights Lounge
Angled Parking Concrete Runs
Adult Section & Patios
Phone CA 6-2871

David-Edmund
Store For Men
HIGH AT ELIZABETH
LIMA, OHIO

Phones in Rooms
Air Conditioned

EAST GATE MOTEL

U.S. 30 South — East Edge of Lima, Ohio

TV Rooms & Lounge
Phone: CA 9-80585

1327 Bellefontaine Avenue

Compliments of

THE POWELL COMPANY, INC.

219 - 223 S. Main St.
Lima, Ohio

Cleaning Supplies
and
Equipment

Meet at the Leader
for everything for the
student body

in Teen Pan Alley, for
"Hi" Gals . . . 2nd Floor

and store for Young Men
. . . Main Floor

THE LEADER

Lima, Ohio

Autographs

Visit Lima's
Finest Jewelry Store

LOVE JEWELERS

200 N. Main

CA 4-9851

Home of Future Lock Diamonds

Compliments

to

Class of 1960

DEVITA FRUIT

HILLCREST TERRACE MOTEL

Shaded Comfort

U.S. Route 25, North Lima Limits

Mr. and Mrs. Plankenhorn
Owner and Manager

RHODA BROS.

117-19 South Union Street

Lima, Ohio

Welding - General Repair

Hardware

TOWNE FLOWERS

By Wood

"Lima's Only Downtown Florist"

Distinctive Arrangements

112 North Elizabeth Street

Phone CA 9-5811 Lima, Ohio

Compliments of

PETE'S MARKET

Phone 2-5081 Cherry St.

Open from 8 A.M. - 8 P.M.

Delphos, Ohio

Pete Workman — Owner

Compliments of

Gail Arnold Dick Arnold

Phillips 66

ARNOLD'S PLAZA

Route 25, 1 mile South of
Beaverdam

Restaurant - Service Station

Compliments of

KLINGER'S PURE OIL SERVICE

Beaverdam, Ohio

24-Hour Road Service

Phone: Day MI 3-2021

Night MI 3-2357

INTER-COLLEGIATE PRESS

Publishers — Manufacturers

Yearbooks — Yearbook Covers

Diplomas — Graduation Announcements

Factory — Home Office

Kansas City, Mo.

U.S.A.